



STRANDA PORT AUTHORITY

GEIRANGERFJORD CRUISE PORT

IMO registered Port Facilities

Geiranger: NOGNR-0001 and Hellesylt: NOHSY-0001

INFORMATION TO SHIPS

Regarding security measures at security level 1

1. INTRODUCTION

GEIRANGERFJORD CRUISE PORT is an IMO registered "Port Facility".

The purpose of this document is to describe the security arrangement which is in place at GEIRANGERFJORD CRUISE PORT at Security level 1.

If a higher security level is implemented for GEIRANGERFJORD CRUISE PORT, the ships in port or scheduled to arrive will receive additional information and will be requested to sign a **Declaration of Security**.

2. EXCHANGE OF SECURITY INFORMATION

The Port Facility Security Officer at GEIRANGERFJORD CRUISE PORT aims at providing security information to ships well in advance of a port call. This will facilitate harmonisation of the security arrangements in the Ships Security Plan (SSP) and the Port Facility Security Plan (PFSP).

Any discrepancy between the two plans should be resolved prior to arrival. At the latest, agreement on security provisions must be reached before passengers go ashore.

In case a need arises to discuss security matters related to this letter or other issues, the SSO should establish contact with the PFSO or Assistant PFSO.

- **PFSO contact telephone direct:** + 47 464 111 13/31/34
- **Via Mooring boat:** + 47 99 10 20 79 or Maritime VHF Ch. 16 or 13
- **Service telephone Hellesylt:** + 47 91 78 46 99

3. RESTRICTED AREAS (SEE OUTLINE ATTACHED)

Geiranger: The tender pier (Tenderbrygge 1, 2 and 3) and entrances to the piers, included the SeaWalk, are defined as "Restricted areas". The docksides of the gangways leading to the piers are marked:

NO ADMITTANCE.

Hellesylt: The cruise pier and adjacent area is established as a "Restricted area".

4. ACCESS CONTROL

Each cruise ship will be allocated to the pier in Hellesylt or a tender pier for operation of tender boats in Geiranger, and will exercise access control of respective areas for a specified period of time. Security checkpoint must be established at the ISPS entrance in Geiranger and Hellesylt.

The PFSO has authorised access for personnel to the ISPS area as follows:

- Persons employed by Stranda Port Authority.
- Persons on official business (Police, customs, pilots, fire brigade).
- Crew on board the mooring boat and the SeaWalk crew

All authorised personnel must wear an ID-card indicating admission to "Restricted areas".

Important:

SSO must establish security checkpoints (100%) at the entrance to the restricted areas in Geiranger, at the SeaWalk in Geiranger and Hellesylt cruise pier.

Advance notification of such spot checks will be provided.

The following updated information must be sent to Stranda Hamnevesen KF at the latest the day before port call:

1. ISPS Ship pre-arrival security information
2. Valid ship certificates
3. Passenger and crew lists

Security organisation Stranda Port Authority:

Port Facility Security officer (PFSO):	RITA BERSTAD MARAAK
Deputy PFSO:	INGE HOLE, WILLIAM SHIRIMA
Security assistant (PmSSO)	STIAN PETER MEROK

Contact information:

Mooring boat:	+ 47 99 10 20 79 (24 hrs)
Maritime VHF or PFSO on duty:	Ch. 16 or 13/ + 47 99 53 17 17
PFSO contact telephone direct:	+ 47 464 111 13/31/34
Service telephone Geiranger:	+ 47 99 10 20 79 (24 hrs)
Service telephone Hellesylt:	+ 47 91 78 46 99 (24 hrs)
Duty telephone SeaWalk:	+ 47 92 06 62 16
Manager Port Operations	+ 47 46 41 11 31

MS Geirangerfjord I(sightseeingboat)	+ 47 47 87 79 92
MS Geirangerfjord II (sightseeingboat)	+ 47 45 48 81 33

Geiranger 24.04 2019

Rita Berstad Maraak
Port facility security officer and Port director
Sign.

GEIRANGER

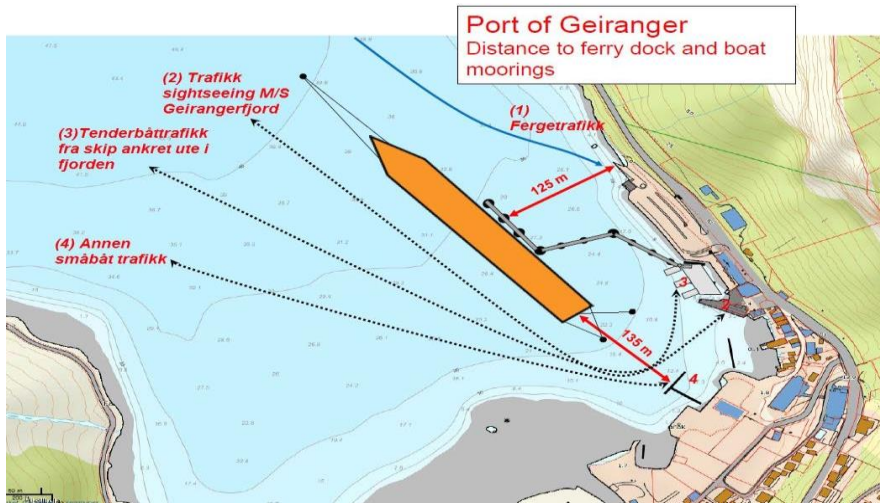

ISPS – area

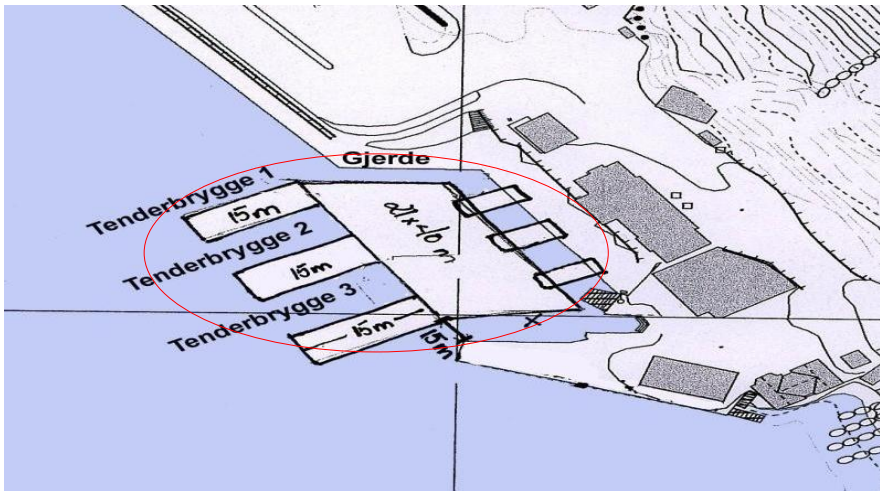

HELLESYLT

